

# OSSBDA Scales

Piccolo

- Row 1: C major (C4-D4-E4-F4-G4-A4-B4-C5)
- Row 2: D major (D4-E4-F#4-G4-A4-B4-C5)
- Row 3: E major (E4-F#4-G4-A4-B4-C5)
- Row 4: F major (F4-G4-A4-Bb4-C5)
- Row 5: G major (G4-A4-Bb4-C5)
- Row 6: A major (A4-B4-C5)
- Row 7: B major (B4-C5)
- Row 8: C minor (C4-D4-E4-F4-G4-A4-Bb4-C5)
- Row 9: D minor (D4-E4-F4-G4-Ab4-Bb4-C5)
- Row 10: E minor (E4-F4-G4-Ab4-Bb4-C5)
- Row 11: F minor (F4-G4-Ab4-Bb4-C5)
- Row 12: G minor (G4-Ab4-Bb4-C5)

The notation includes treble clefs, key signatures (sharps and flats), and time signatures (4/4 and 3/4). The scales are written in a single melodic line on a five-line staff.

# OSSBDA Scales

- Staff 1: C major (Ionian)
- Staff 2: D minor (Aeolian)
- Staff 3: E minor (Aeolian)
- Staff 4: F minor (Aeolian)
- Staff 5: G minor (Aeolian)
- Staff 6: A minor (Aeolian)
- Staff 7: B minor (Aeolian)
- Staff 8: C major (Ionian)
- Staff 9: D minor (Aeolian)
- Staff 10: E minor (Aeolian)
- Staff 11: F minor (Aeolian)
- Staff 12: G minor (Aeolian)

The final two staves contain additional exercises:

- Staff 13: A scale in 3/4 time, starting on C, with a key signature of one sharp (F#).
- Staff 14: A scale in 3/4 time, starting on C, with a key signature of one flat (F).

Oboe

# OSSBDA Scales

# OSSBDA Scales

Bb Clarinet, Eb Clarinet

# OSSBDA Scales

- Scale 1: C Major (C4-D4-E4-F4-G4-A4-B4-C5)
- Scale 2: D Major (D4-E4-F#4-G4-A4-B4-C5)
- Scale 3: E Major (E4-F#4-G4-A4-B4-C5)
- Scale 4: F Major (F4-G4-A4-Bb4-C5)
- Scale 5: G Major (G4-A4-B4-C5)
- Scale 6: A Major (A4-B4-C5)
- Scale 7: B Major (B4-C5)
- Scale 8: C Minor (C4-D4-E4-F4-G4-A4-Bb4-C5)
- Scale 9: D Minor (D4-E4-F4-G4-Ab4-Bb4-C5)
- Scale 10: E Minor (E4-F4-G4-Ab4-Bb4-C5)
- Scale 11: F Minor (F4-G4-Ab4-Bb4-C5)
- Scale 12: G Minor (G4-Ab4-Bb4-C5)
- Scale 13: A Minor (A4-Bb4-C5)
- Scale 14: B Minor (B4-C5)

The scales are written on a single staff in treble clef. The first 12 scales are in 4/4 time, while the last two are in 3/4 time. Each scale phrase concludes with a whole rest on the final note.

Low Clarinets

# OSSBDA Scales

- Staff 1: C major (one sharp)
- Staff 2: D major (two sharps)
- Staff 3: E major (three sharps)
- Staff 4: F major (one flat)
- Staff 5: G major (two sharps)
- Staff 6: A major (three sharps)
- Staff 7: B major (four sharps)
- Staff 8: C minor (no sharps or flats)
- Staff 9: D minor (one flat)
- Staff 10: E minor (two flats)
- Staff 11: F minor (three flats)
- Staff 12: G minor (two flats)
- Staff 13: A minor (no sharps or flats)

Saxophones

# OSSBDA Scales

Trumpet in B $\flat$

# OSSBDA Scales

- Line 1: C major (no sharps or flats)
- Line 2: D minor (one flat: B $\flat$ )
- Line 3: E $\flat$  minor (two flats: B $\flat$ , E $\flat$ )
- Line 4: F minor (three flats: B $\flat$ , E $\flat$ , A $\flat$ )
- Line 5: G minor (three flats: B $\flat$ , E $\flat$ , A $\flat$ )
- Line 6: A $\flat$  minor (four flats: B $\flat$ , E $\flat$ , A $\flat$ , D $\flat$ )
- Line 7: B $\flat$  minor (four flats: B $\flat$ , E $\flat$ , A $\flat$ , D $\flat$ )
- Line 8: C major (no sharps or flats)
- Line 9: D minor (one flat: B $\flat$ )
- Line 10: E $\flat$  minor (two flats: B $\flat$ , E $\flat$ )
- Line 11: F minor (three flats: B $\flat$ , E $\flat$ , A $\flat$ )
- Line 12: G minor (three flats: B $\flat$ , E $\flat$ , A $\flat$ )
- Line 13: A $\flat$  minor (four flats: B $\flat$ , E $\flat$ , A $\flat$ , D $\flat$ )
- Line 14: B $\flat$  minor (four flats: B $\flat$ , E $\flat$ , A $\flat$ , D $\flat$ )

The notation includes various rhythmic patterns such as eighth and sixteenth notes, and rests. The final line (14) is written in 3/4 time and includes a double bar line with repeat dots.

Horn in F

# OSSBDA Scales

Trombone

# OSSBDA Scales

- Staff 1: C major (one flat)
- Staff 2: D minor (two flats)
- Staff 3: E-flat major (three flats)
- Staff 4: F major (two flats)
- Staff 5: G major (one flat)
- Staff 6: A-flat major (three flats)
- Staff 7: B-flat major (two flats)
- Staff 8: C major (one sharp)
- Staff 9: D major (two sharps)
- Staff 10: E major (three sharps)
- Staff 11: F major (one sharp)
- Staff 12: G major (two sharps)

The final two staves (11 and 12) are in 3/4 time. Staff 11 is in G major (two sharps) and Staff 12 is in B-flat major (two flats). Both feature a more complex rhythmic pattern with eighth and sixteenth notes.

# OSSBDA Scales

- Staff 1: C major, 4/4 time.
- Staff 2: D minor, 4/4 time.
- Staff 3: E minor, 4/4 time.
- Staff 4: F minor, 4/4 time.
- Staff 5: G minor, 4/4 time.
- Staff 6: A minor, 4/4 time.
- Staff 7: B minor, 4/4 time.
- Staff 8: C major, 4/4 time.
- Staff 9: D major, 4/4 time.
- Staff 10: E major, 4/4 time.
- Staff 11: F major, 4/4 time.
- Staff 12: G major, 4/4 time.
- Staff 13: A major, 3/4 time.

# OSSBDA Scales

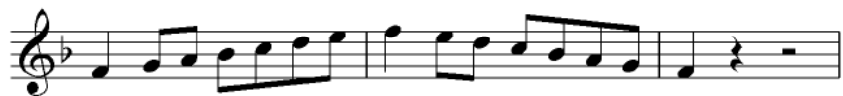

Tuba

# OSSBDA Scales

